



# CV. Alzam Mitra Infonet

Jl. Bukit Palma Blok AA1 No.53, Graha Citraraya, Surabaya  
Tlpn : 082233339868, 081554425449

NO. K/017/AMI/24

## KWITANSI

Telah terima dari : **Rumah Sakit Mata Undaan Surabaya**

Uang sejumlah : **# Seratus Sepuluh Juta Lima Ratus Enam Puluh Tujuh Ribu Seratus Rupiah #**

Untuk Pembayaran : Pelunasan 70% : 1xSwitch RS5300-28X-SI-24S; 2xSFP Modular RJ45 1GB;  
5xSFP MINI GBIC LX SM1310; 1xOTB Rackmounted 24 port SC Singlemode Loaded Splice Accs ( Include FO Pigtail )  
6xPatch Cord Netviel SC LC Singlemode 2m; 4 Core Singlemode Indoor Breakout Tight Buffer, 9/125um, YELLOW (LSZH)900m;  
Pipa Conduit;Material Support; Instalasi Kabel Fiber Optic & labelling; Instalasi & konfigurasi CoreSwitch; Terminasi FO

Surabaya, 6 Mei 2024

Rp **110.567.100**

*f. wo .*



( Lucky Setyawan )



ALZAM MITRA INFONET

# INVOICE

Jl. Bukit Palma Blok AA1 No.53, Citraland Surabaya  
Tlpn : 082233339868, 081554425449  
Email :info@alzammitranet.com

Date: 6-May-2024  
Invoice #: 019/AMI/JH/2024

## Invoice To:

Rumah Sakit Mata Undaan  
Jl. Undaan Kulon No.19  
Surabaya 60274

No.	Nama Pax	Volume	Harga Satuan	Jumlah
1	RS5300-28X-SI-24S The SUNDRAY V-Sec Switch, 24 gigabit SFP ports, 4 gigabit electrical combo ports, 4 10G SFP+ ports,switching capacity	1 ea	Rp 55.000.000	Rp 55.000.000
2	SFP Modular RJ45 1GB	2 ea	Rp 1.600.000	Rp 3.200.000
3	SFP MINI GBIC LX SM1310	5 ea	Rp 1.500.000	Rp 7.500.000
4	OTB Rackmounted 24 port SC Singlemode Loaded Splice Accs ( Include FO Pigtail )	1 ea	Rp 6.500.000	Rp 6.500.000
5	Patch Cord Netviel SC LC Singlemode 2m	6 ea	Rp 350.000	Rp 2.100.000
6	4 Core Singlemode Indoor Breakout Tight Buffer, 9/125um, YELLOW (LSZH)	900 m	Rp 25.000	Rp 22.500.000
7	Pipa Conduit	200 btg	Rp 15.000	Rp 3.000.000
8	Material Support	1	Rp 10.000.000	Rp 10.000.000
9	Instalasi Kabel Fiber Optic & labelling	900 m	Rp 30.000	Rp 27.000.000
10	Instalasi & konfigurasi CoreSwitch	1	Rp 2.500.000	Rp 2.500.000
11	Terminasi/splicing Fiber Optik+install OTB	20	Rp 150.000	Rp 3.000.000

<b>Total</b>	Rp	142.300.000,00
Pembayaran DP 30%	Rp	42.690.000,00
Pelunasan 70%	Rp	99.610.000,00
PPN 11%	Rp	10.957.100,00
<b>Total Pelunasan</b>	<b>Rp</b>	<b>110.567.100,00</b>

### Payment Info :

Bank BCA Acc. 8622009888 an. CV. Alzam Mitra Infonet

\*full amount no charge transfer different bank and other tax

4/ Pelunasan Instalasi Jaringan Server  
Lantai 6.  
 06/2024

CV. Alzam Mitra Infonet



Lucky Setyawan  
Authorised Sign

THANK YOU FOR YOUR BUSINESS!

# Faktur Pajak

Kode dan Nomor Seri Faktur Pajak : 010.004-24.53391449		
Pengusaha Kena Pajak		
Nama : CV ALZAM MITRA INFONET Alamat : JL BUKIT PALMA BLOK BLOK AA1 NO 3 RT 006 RW 004, BABATJERAWAT , KOTA SURABAYA NPWP : 92.282.868.6-604.000		
Pembeli Barang Kena Pajak / Penerima Jasa Kena Pajak		
Nama : PERHIMPUNAN PERAWATAN PENDERITA PENYAKIT MATA Alamat : JL UNDAAN KULON Blok - No.19 RT:000 RW:000 Kel.PENELEH Kec.GENTENG Kota/Kab.KOTA SURABAYA JAWA TIMUR 60274 NPWP : 01.479.766.6-611.000		
No.	Nama Barang Kena Pajak / Jasa Kena Pajak	Harga Jual/Penggantian/Uang Muka/Termin
1	RS5300-28X-SI-24S The SUNDRAY V-Sec Switch, 24 gigabit SFP ports, 4 gigabit electrical combo ports, 4 10G SFP+ ports,switching capacity Rp 55.000.000 x 1	55.000.000,00
2	SFP Modular RJ45 1GB Rp 1.600.000 x 2	3.200.000,00
3	SFP MINI GBIC LX SM1310 Rp 1.500.000 x 5	7.500.000,00
4	OTB Rackmounted 24 port SC Singlemode Loaded Splice Accs ( Include FO Pigtail ) Rp 6.500.000 x 1	6.500.000,00
5	Patch Cord Netviel SC LC Singlemode 2m Rp 350.000 x 6	2.100.000,00
6	4 Core Singlemode Indoor Breakout Tight Buffer, 9/125um, YELLOW (LSZH) Rp 25.000 x 900	22.500.000,00
7	Pipa Conduit Rp 15.000 x 200	3.000.000,00
8	Material Support Rp 10.000.000 x 1	10.000.000,00
9	Instalasi Kabel Fiber Optic & labelling Rp 30.000 x 900	27.000.000,00
10	Instalasi & konfigurasi CoreSwitch Rp 2.500.000 x 1	2.500.000,00
11	Terminasi/splicing Fiber Optik+install OTB Rp 150.000 x 20	3.000.000,00

Harga Jual / Penggantian	142.300.000,00
Dikurangi Potongan Harga	0,00
Dikurangi Uang Muka	42.690.000,00
Dasar Pengenaan Pajak	99.610.000,00
Total PPN	10.957.100,00
Total PPnBM (Pajak Penjualan Barang Mewah)	0,00

Sesuai dengan ketentuan yang berlaku, Direktorat Jenderal Pajak mengatur bahwa Faktur Pajak ini telah ditandatangani secara elektronik sehingga tidak diperlukan tanda tangan basah pada Faktur Pajak ini.

KOTA SURABAYA, 06 Mei 2024



LUCKY SETYAWAN

LAPORAN  
KEGIATAN INSTALASI JARINGAN FO JALUR BACKUP



CV alzam mitra infonet



## JALUR FIBER OPTIC

Penarikan kabel fiber optic terdapat 5 titik ke ruang server lantai 6 ( Gedung GMS Lt1, Gedung Registrasi, Gedung P4M, Gedung Poli, Lantai3 rawat inap) dan 1 titik ke switch distribution antara gedung C dan registrasi. Untuk jalur yang dilewati terlihat pada gambar dibawah.

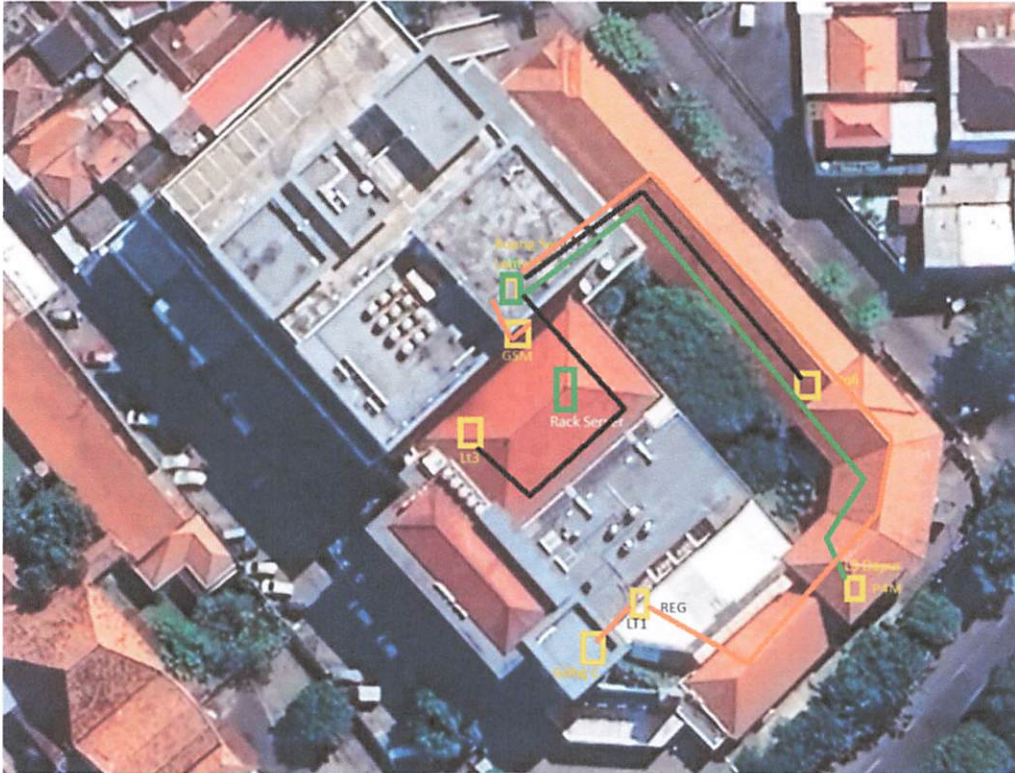

## INSTALASI FIBER OPTIC DAN SWITCH

### Ruang Server Lantai 6



P4M

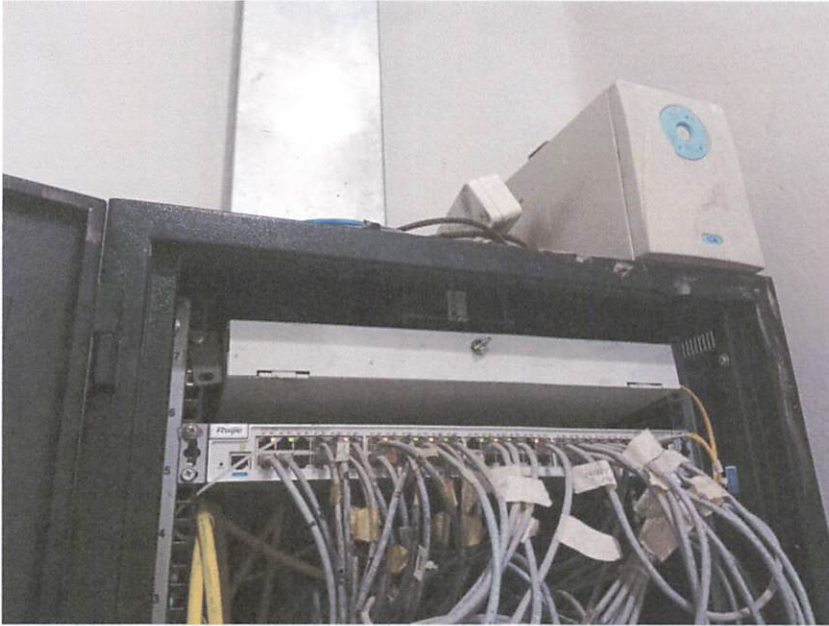

GMS

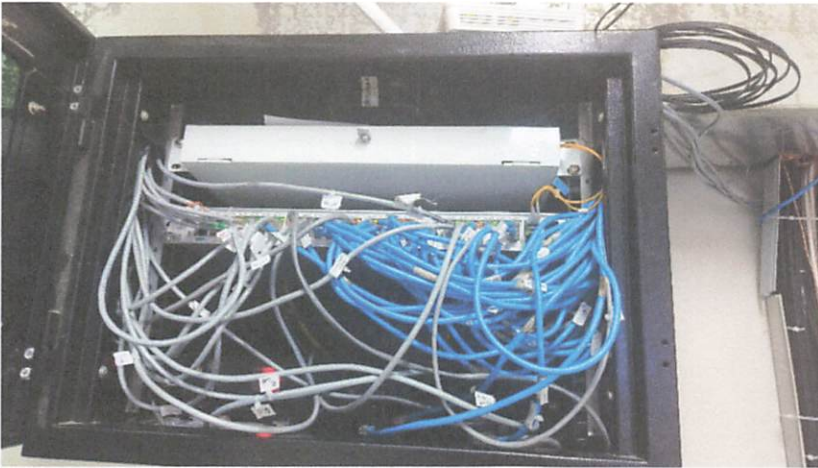

Kasir/Registrasi

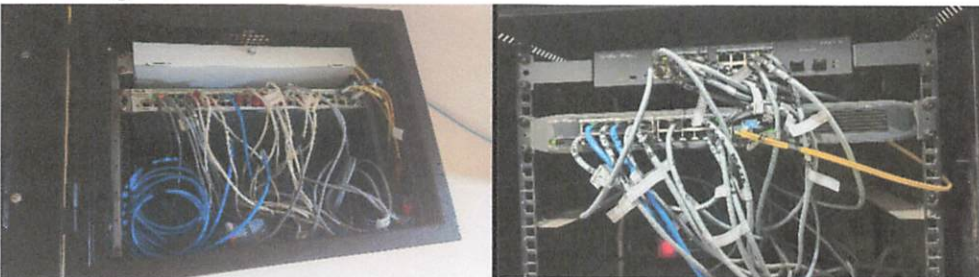



Lantai 3

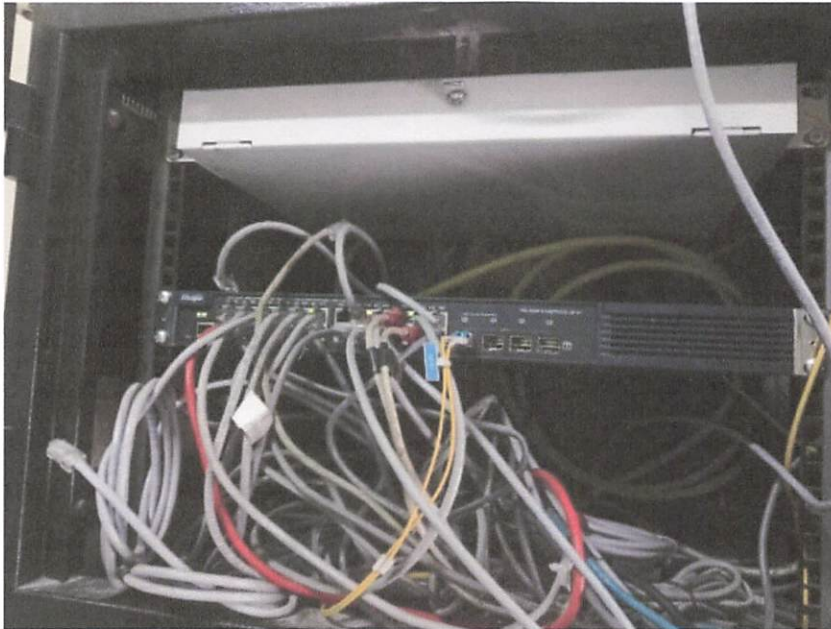

Poli



#### PATCHING LIST

GMS

IP mgmt vlan 103 : 192.168. 103.3

Menggunakan Browser versi 11 (old)

NO	Label	Switch XS-S1960 52		Test Cabling		Cable Type	Area	Status
		No Switch	Port	Pass	Fail			
1	CS-Lt6	5	49	OK		FO	Server Lt 6	Active



Kasir/Registrasi

IP mgmt vlan 103 : 192.168. 103.4

Menggunakan Browser versi 11 (old)

NO	Label	Switch XS-S1960 52		Test Cabling		Cable Type	Area	Status
		No Switch	Port	Pass	Fail			
1	CS-Lt6	8	49	OK		FO	Server Lt 6	Active
2	FO7-G- C	8	52	OK		FO	Gedung C	Active

NO	Label	Switch RG-ES228GC 26		Test Cabling		Cable Type	Area	Status
		No Switch	Port	Pass	Fail			
1	FO7- Reg	4	25	OK		FO	Server Lt 6	Active

POLI

IP mgmt vlan 103 : 192.168. 103.5

Menggunakan Browser versi 11 (old)

NO	Label	Switch XS-S1960 52		Test Cabling		Cable Type	Area	Status
		No Switch	Port	Pass	Fail			
1	CS-Lt6	7	52	OK		FO	Server Lt 6	Active

LANTAI 3

IP mgmt vlan 103 : 192.168. 103.6

Menggunakan Browser versi 11 (old)

NO	Label	Switch RG-S2190 28		Test Cabling		Cable Type	Area	Status
		No Switch	Port	Pass	Fail			
1	CS-Lt6	6	25	OK		FO	Server Lt 6	Active

P4M

IP mgmt vlan 103 : 192.168. 103.7

Menggunakan Browser versi 11 (old)

NO	Label	Switch XS-S1960 52		Test Cabling		Cable Type	Area	Status
		No Switch	Port	Pass	Fail			
1	CS-Lt6	8	49	OK		FO	Server Lt 6	Active

# Core Switch



## System Status

### Status

Address Table

Route Status

DHCP

### Objects

Port Management

Communication

Ethernet Management

Route Management

Multicast Traffic Mgmt

BM and Security

High Availability

System

Maintenance

## Status

### System Information

Time: 1970-01-01 02:58:43  
Software Version: SW3.6 BUILD20240311

Uptime: 1 day(s) 19 hour(s) 58 minute(s) 44 sec(s)  
Switch Model: RS5300-28X-SI-24S

### Device Information

MAC Address: 94-14-57-A7-7E-8E

### Port Status

